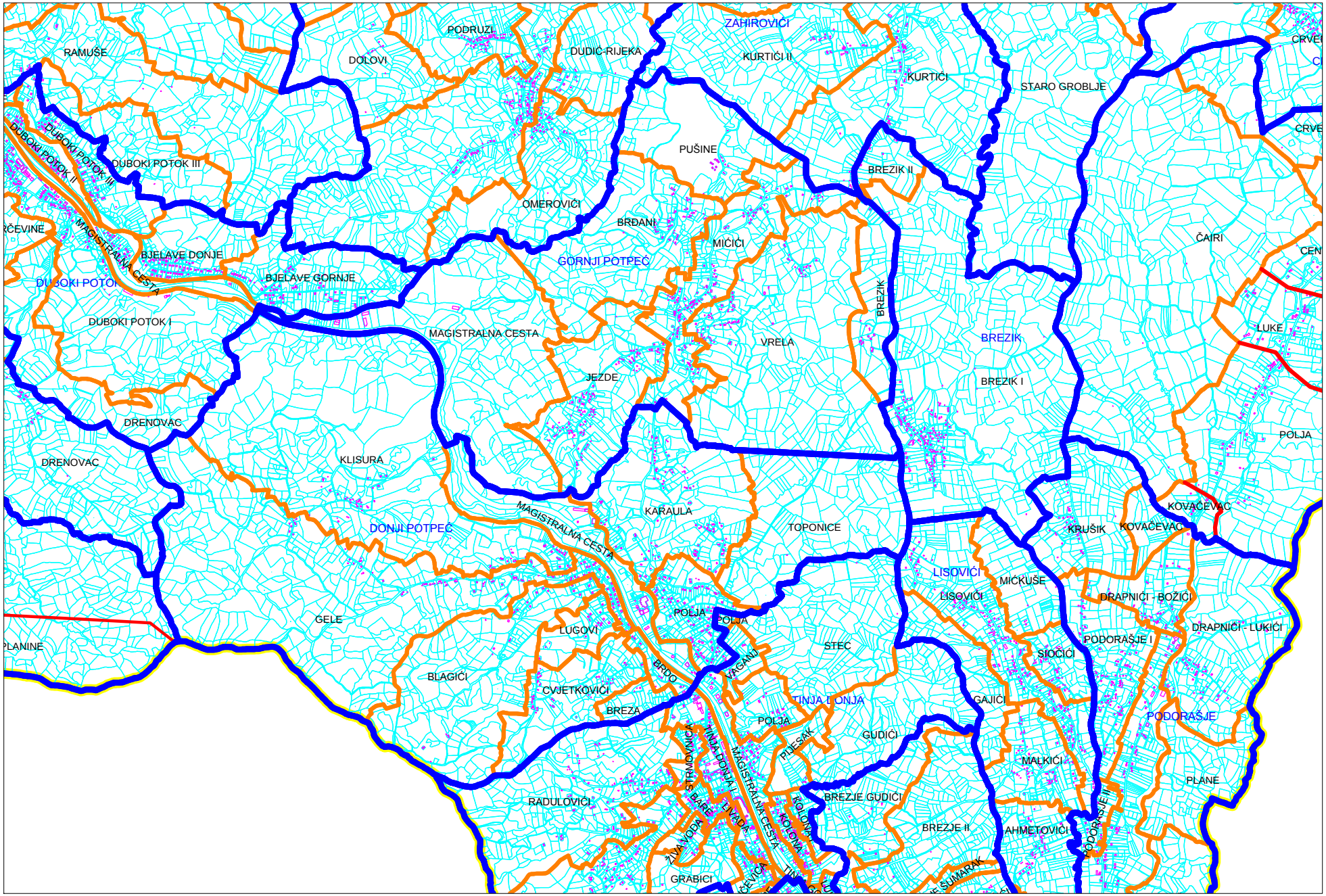DONJI POTPEĆ; GORNJI POTPEĆ; BREZIK;