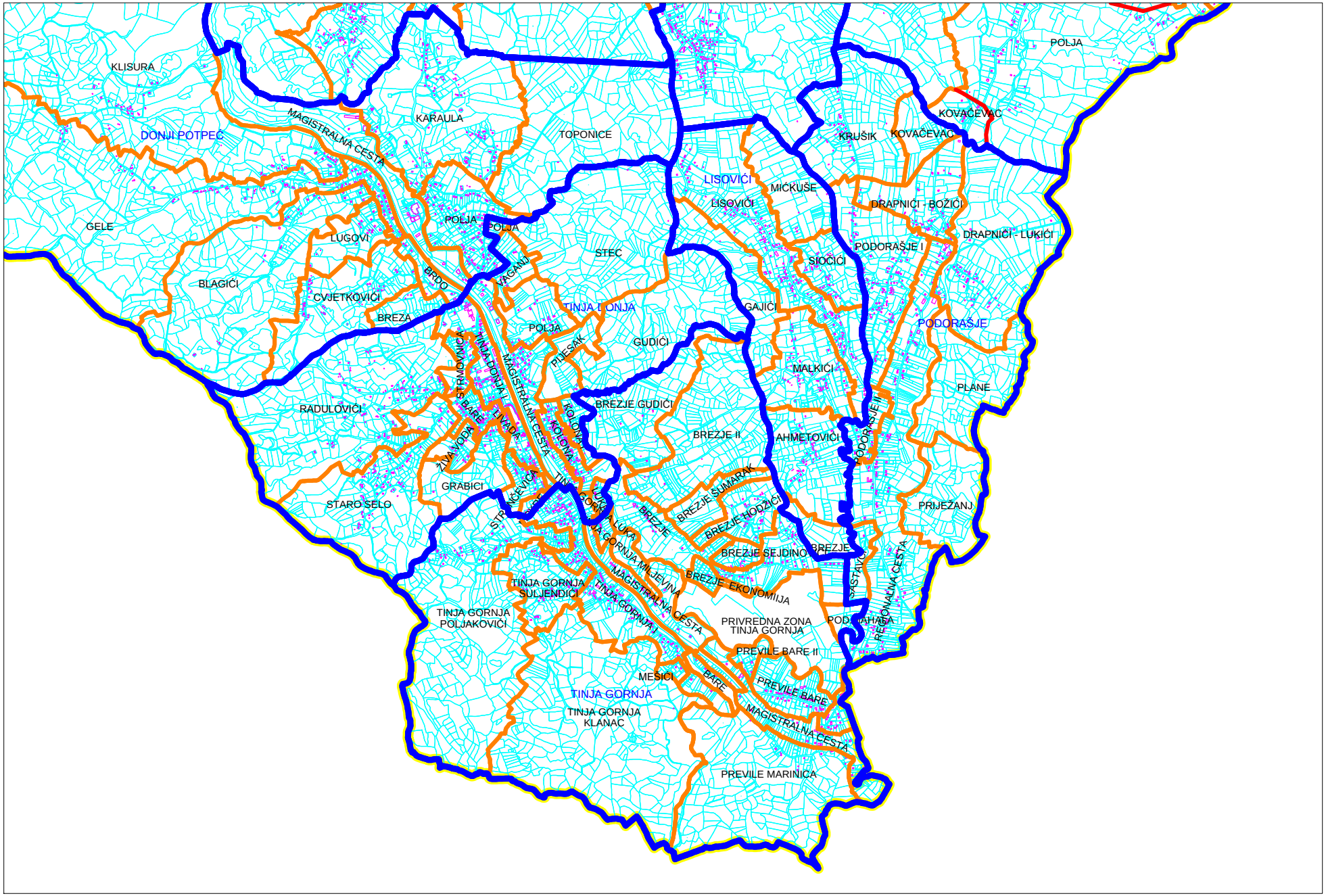TINJA GORNJA; TINJA DONJA; PODORAŠJE; LISOVIĆI;